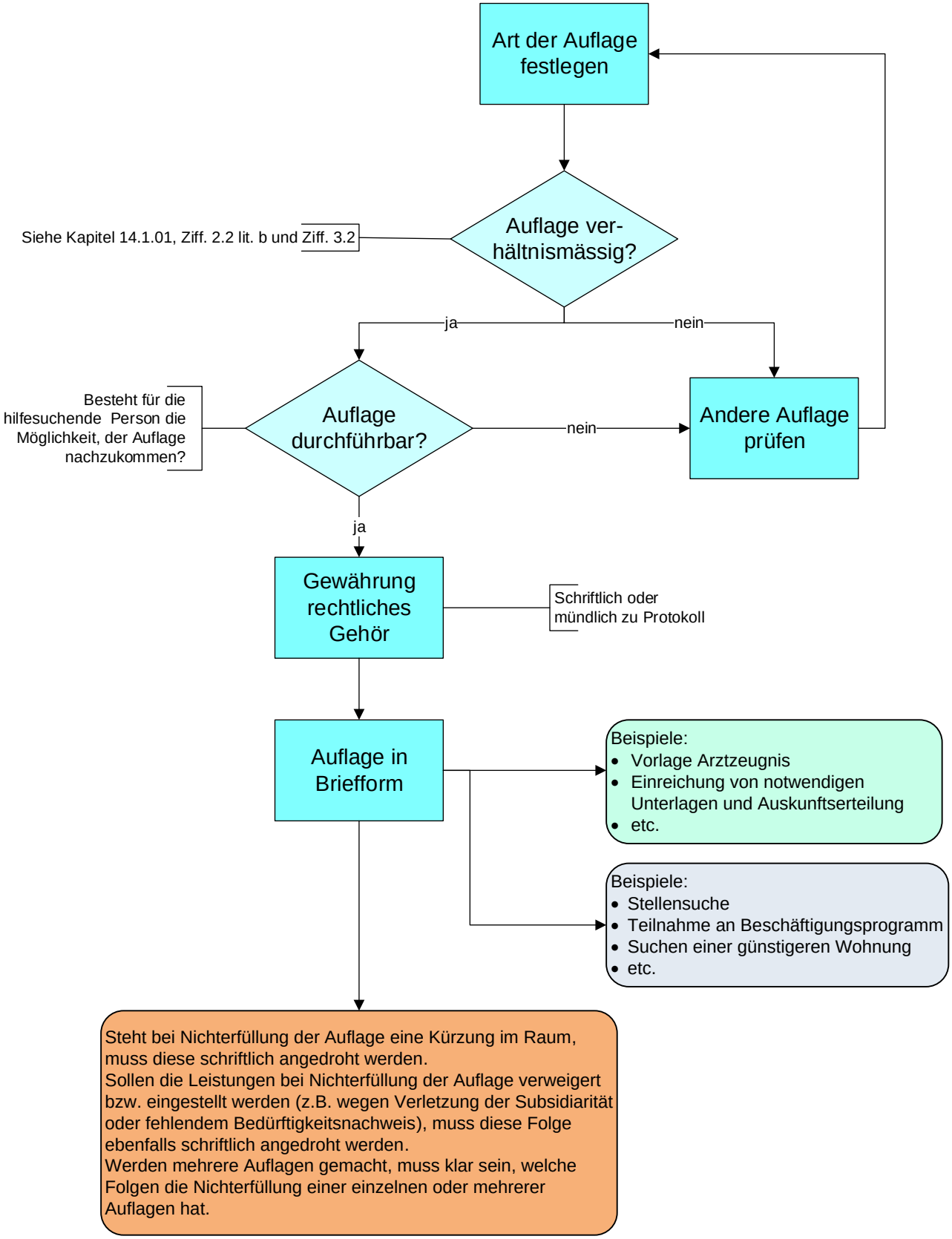Erlass von Auflagen